

BUILDING NO. 1

**THE MAIN BUILDING
OF THE CENTER**

BASIC MEASURES IN THE CENTRAL BUILDING

Stroke unit (Strok-Cvt-SAH (SCU))

This unit was constructed in an area of 650 square meters in 2017-2018 for intensive care of stroke patients and rehabilitation them and have 22 beds.





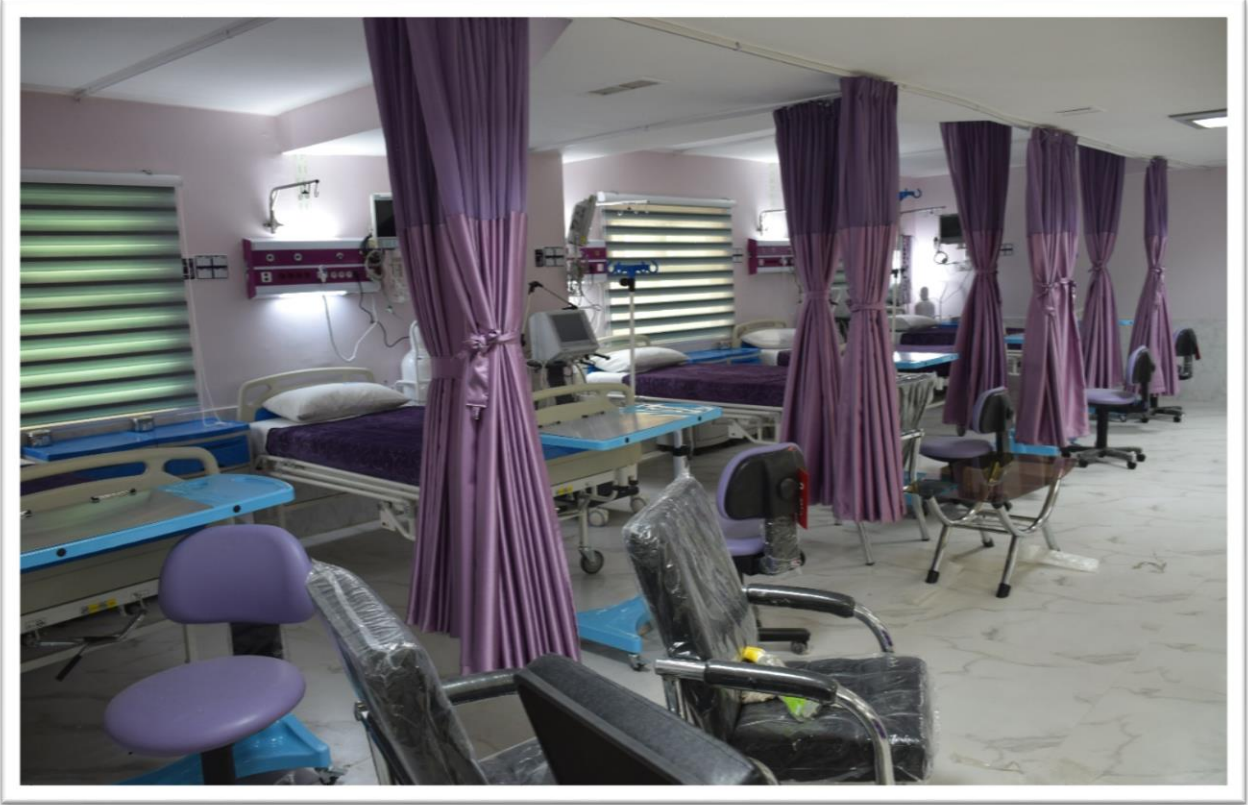

MRI and CT scan center

This center was established in an area of 800 square meters in 2015 and performs more than 8,000 MRI and CT scan annually

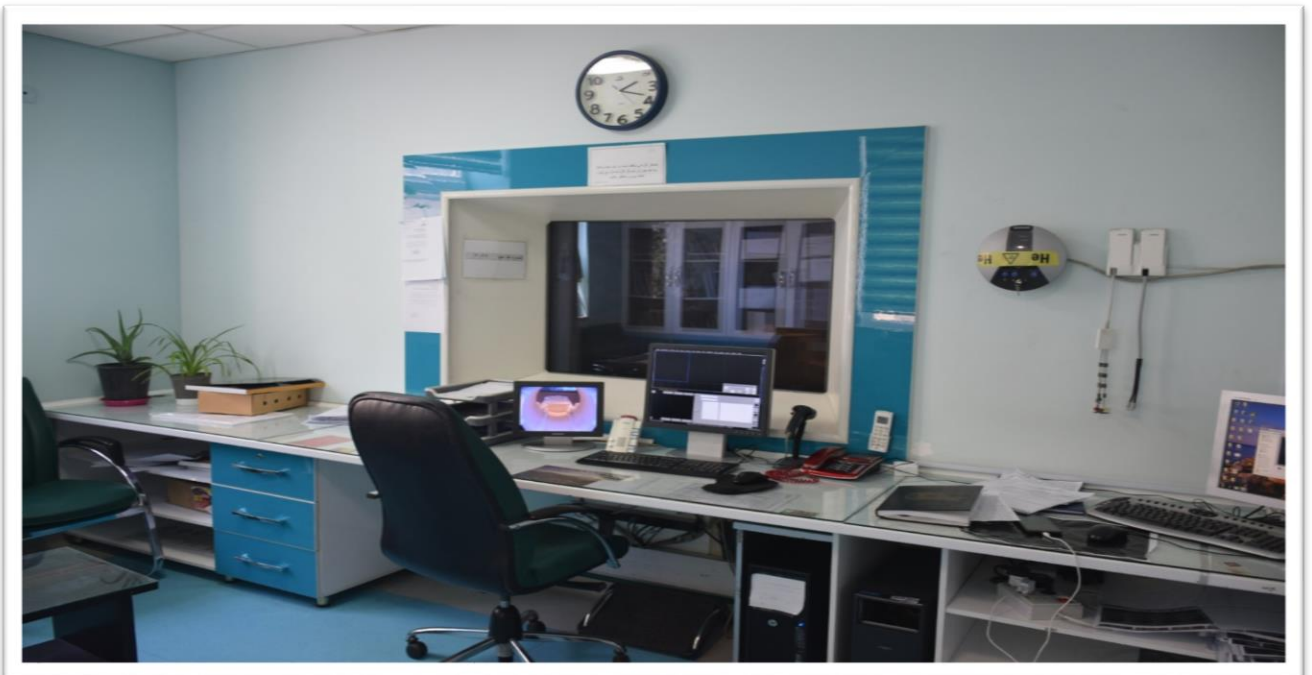



ESWL ward

Technique for break a kidney stone into small pieces using Extracorporeal Shock Wave Lithotripsy (ESWL) was setted in Imam Reza Hospital in an area of 200 square meters in 2016.

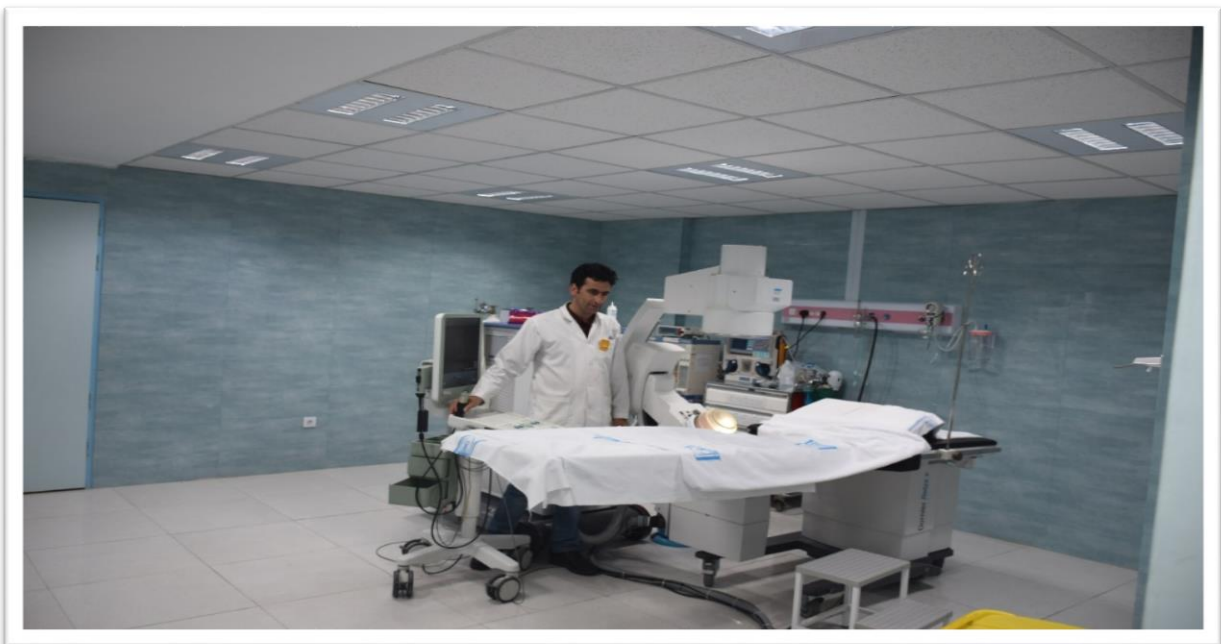



Bronchoscopy section

This unit was equipped and setted in an area of 300 square meters in 2014.

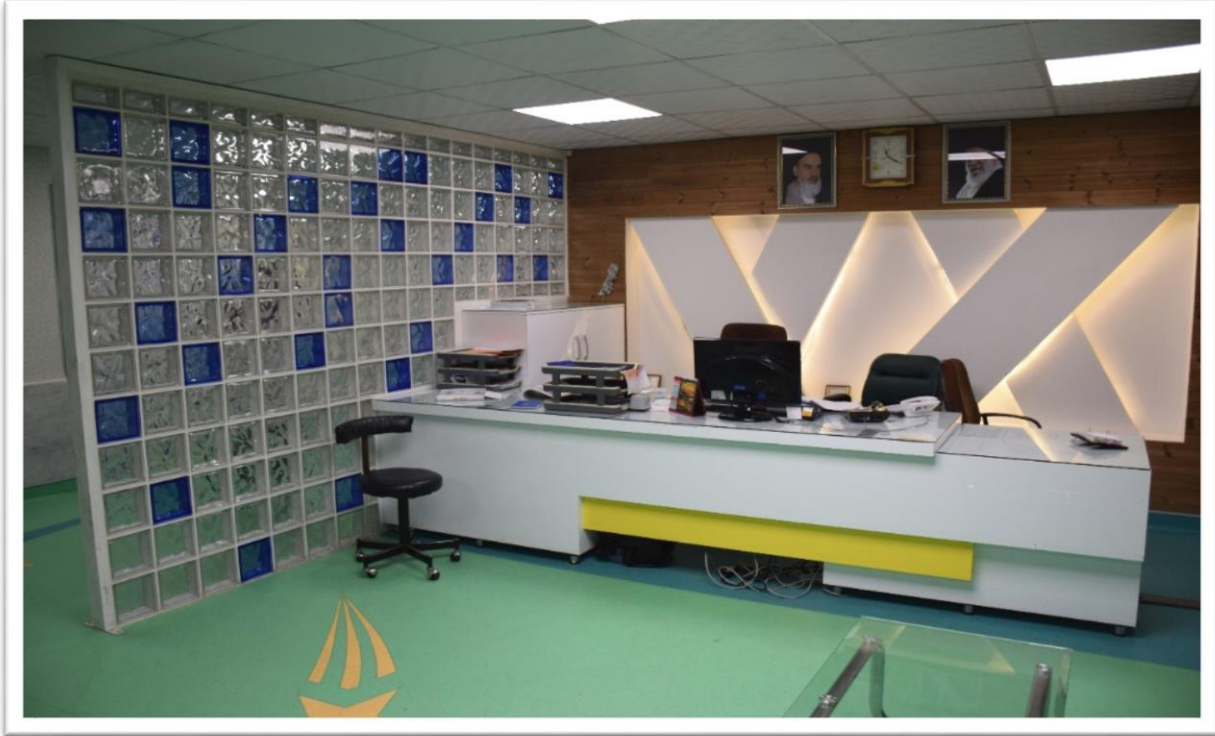

General and pulmonary ICUs

These ICUs equipped with more beds in which 7 beds in pulmonary ICU and 5 beds in general ICU were added





Peripheral Angiography section

This unit was established in an area of 300 square meters in 2018-2019.





Interventional radiology section (Nonvascular interventions)

This section was established in 2016 for Liver biopsy and

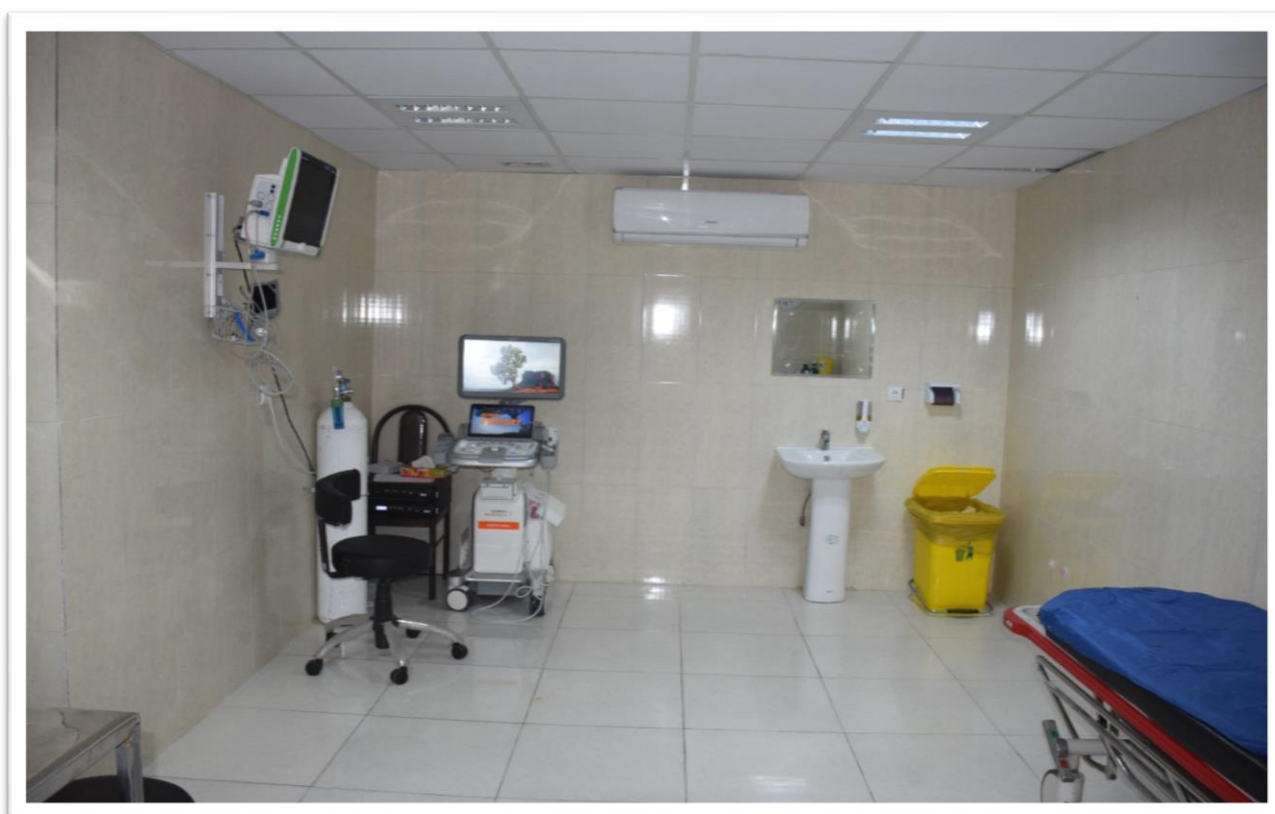



Opening of Endocrine Research Center

This center opened in 2016.

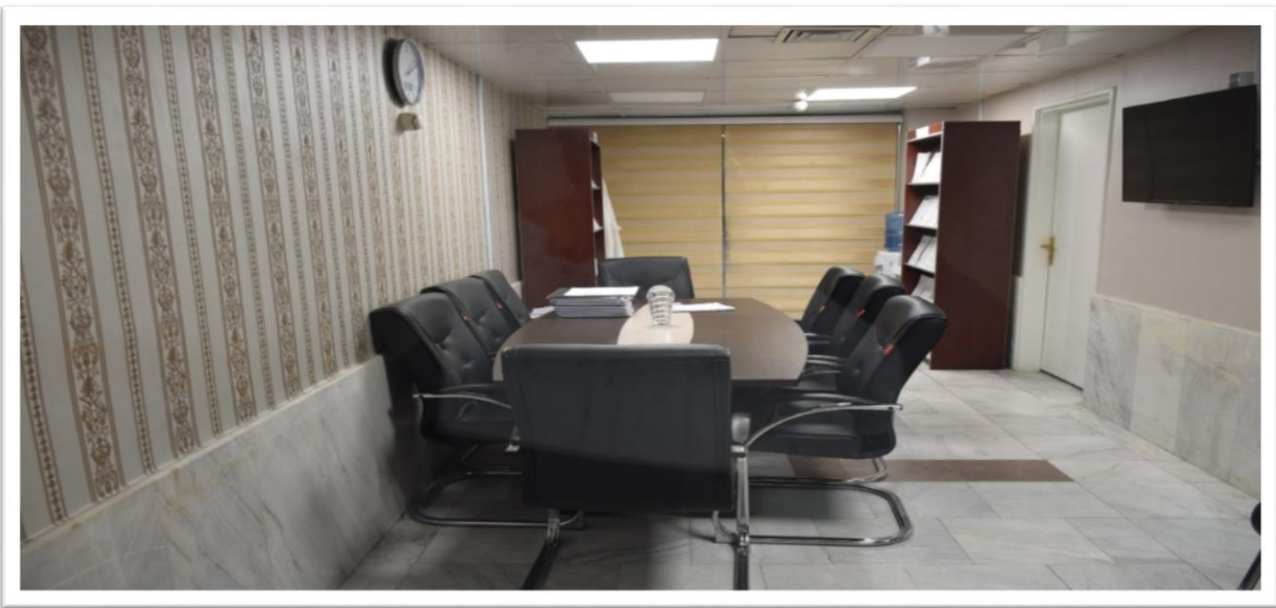

General Internal Medicine and Vascular Surgery Departments

General Internal Medicine (18 beds) and Vascular Surgery (12 beds) have 30 beds and were established in 2016.



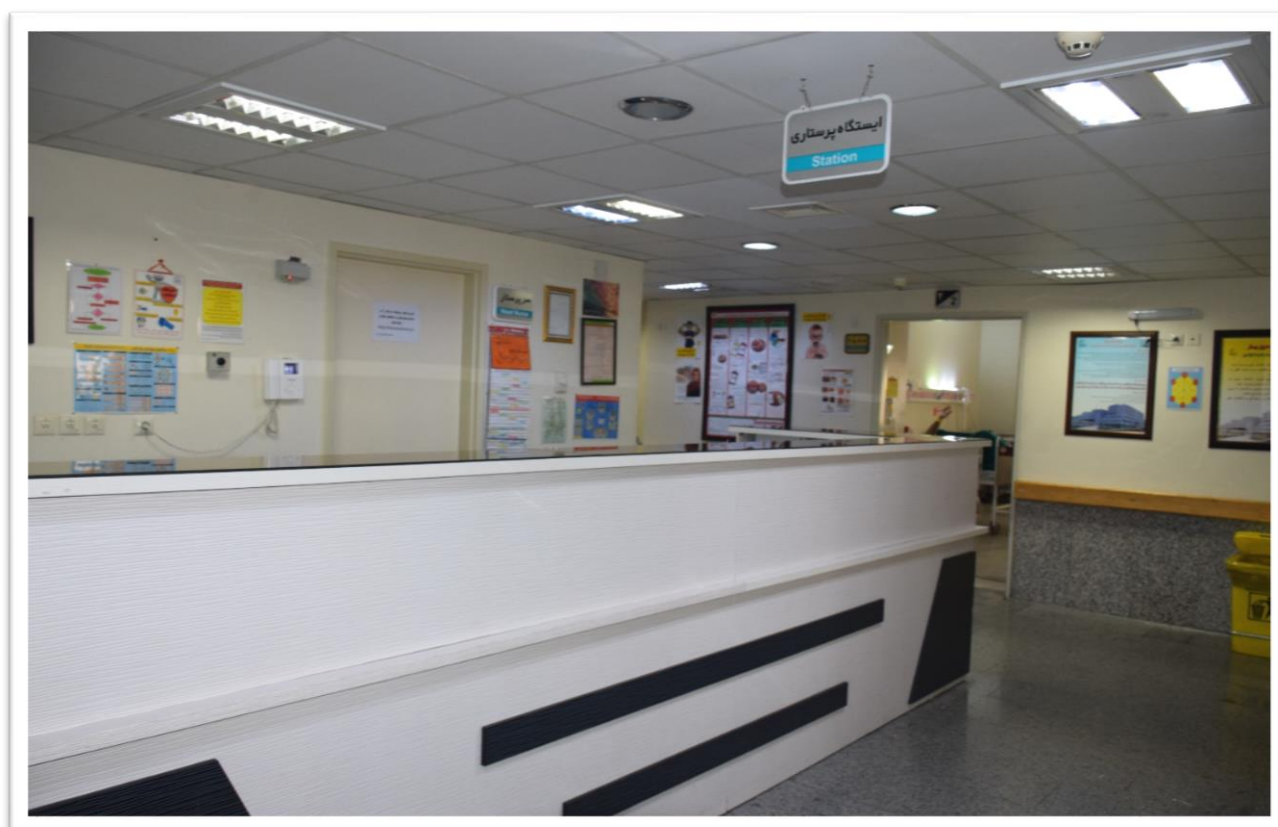

Endoscopy Unit

This unit equipped with modern devices in an area of 1300 square meters in 2018.

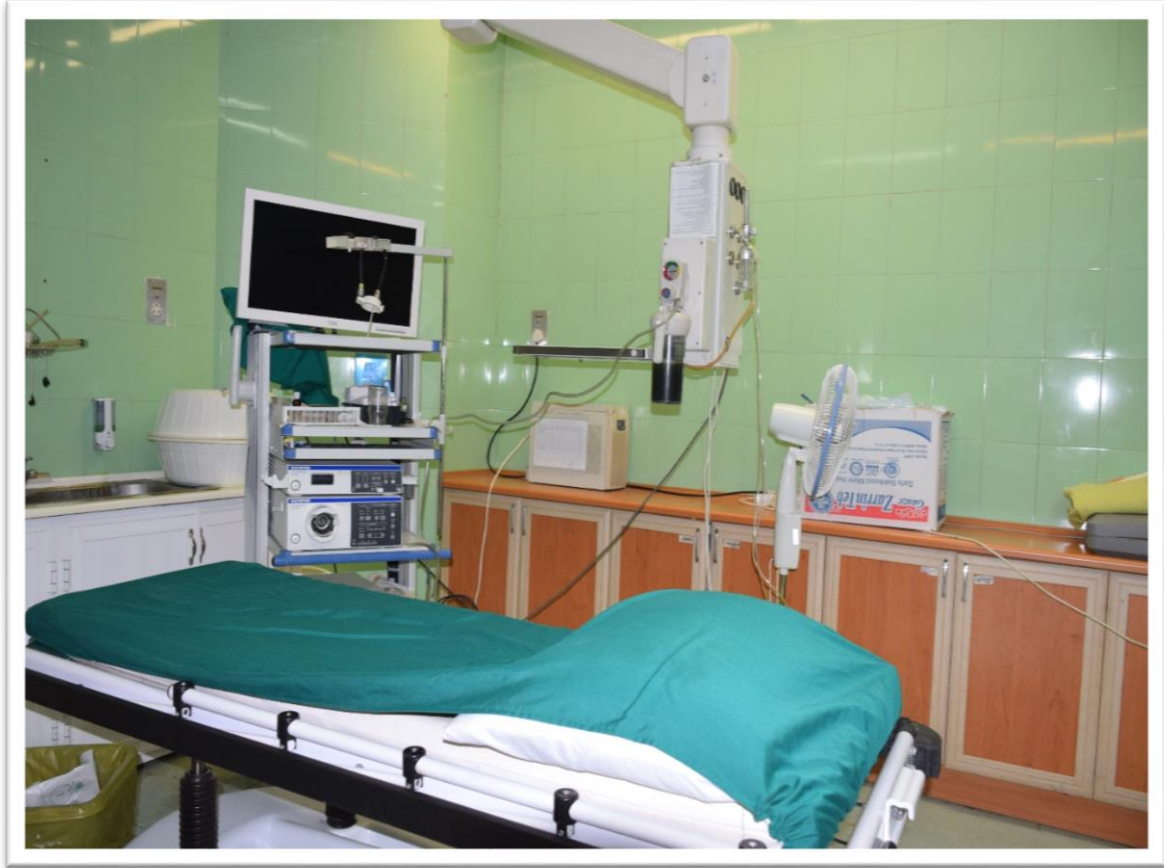

HOTELING THE MAIN BUILDING AND
EQUIPPING DIFFERENT PARTS OF THE
CENTER

Reconstruction of the Building

Replacing all used equipment and decorating the interior and exterior space of the main building in an area of 42000 square meters in 2014-2019.

Replace windows: 8000 windows (2014-2015).

















- Purchase of TV, computer, etc. For all rooms (2016-2017).

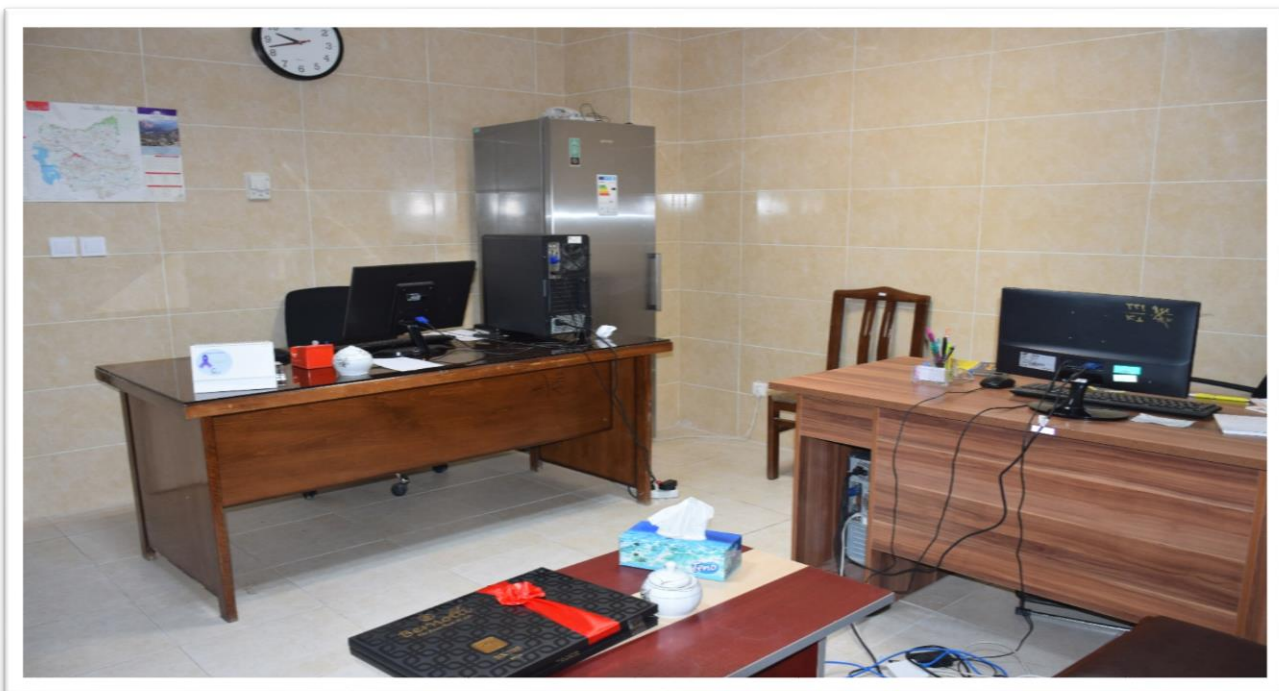



- Purchase of medical equipment such as Digital radiology device, ultrasound, and laparoscopy, etc. (2016-2018).



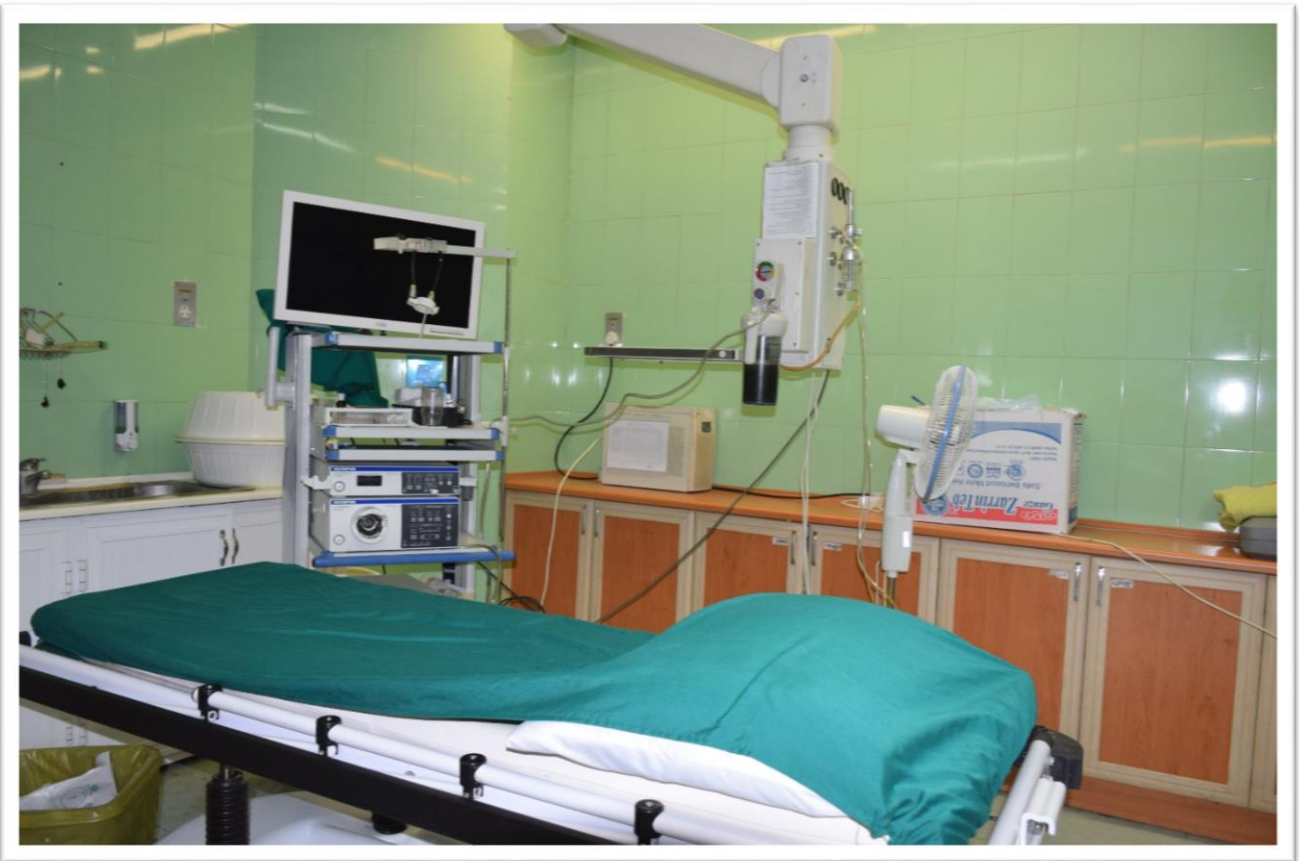



- **Reconstruction of the hospital dining hall.**







Purchase of CSR for sterilizing equipment and operating room packs (2017)





- Improvement of Emergency department in an area of 2000 square meters.

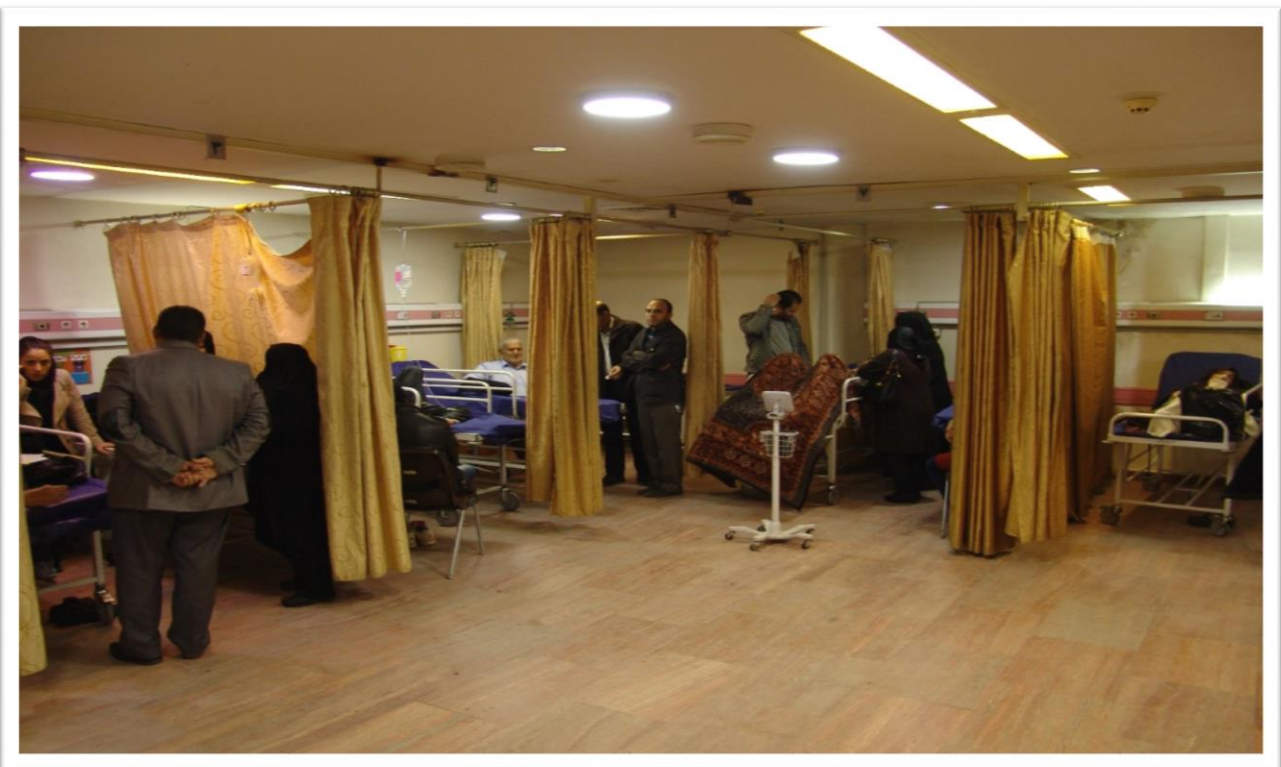



Improvement of nuclear medicine department and purchase of second gamma scan in 2016

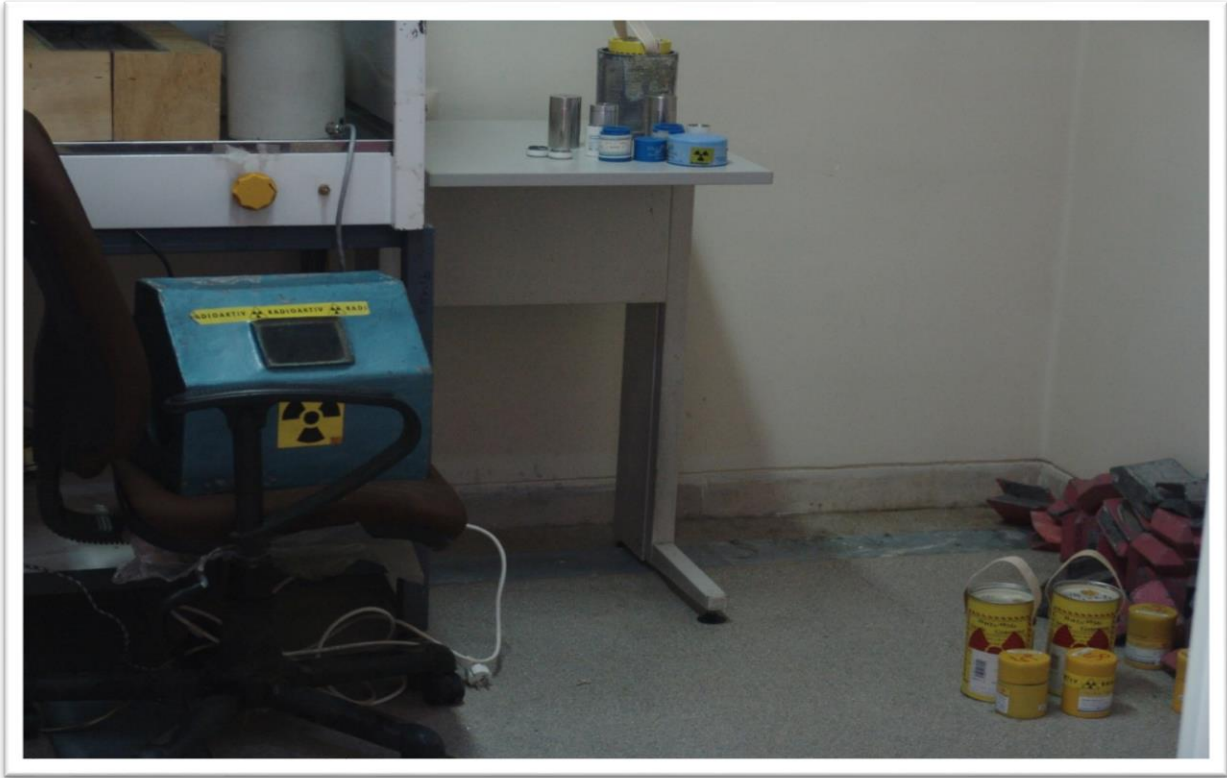



- Equipping and renovating the laboratory and buy new devices in 2016.





- **Equipping the radiology department to set up the PACS Systems (2013).**





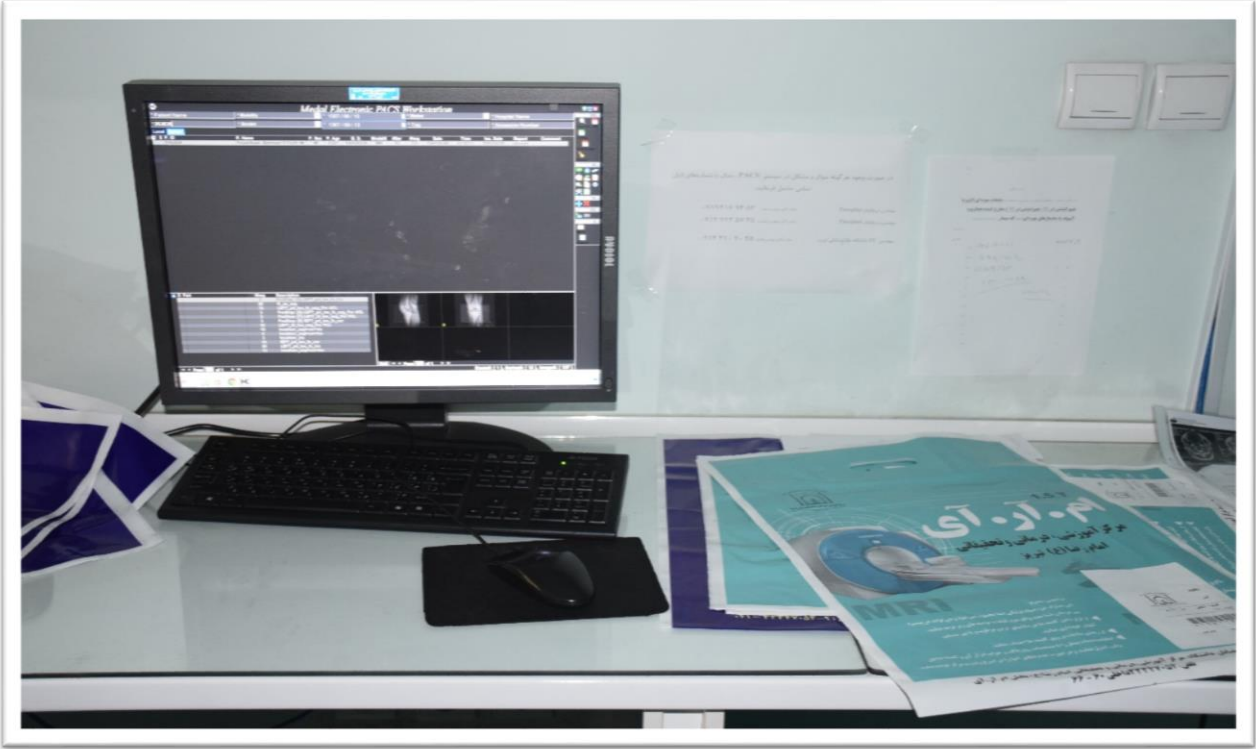

- **Improving student Pensions (2016).**







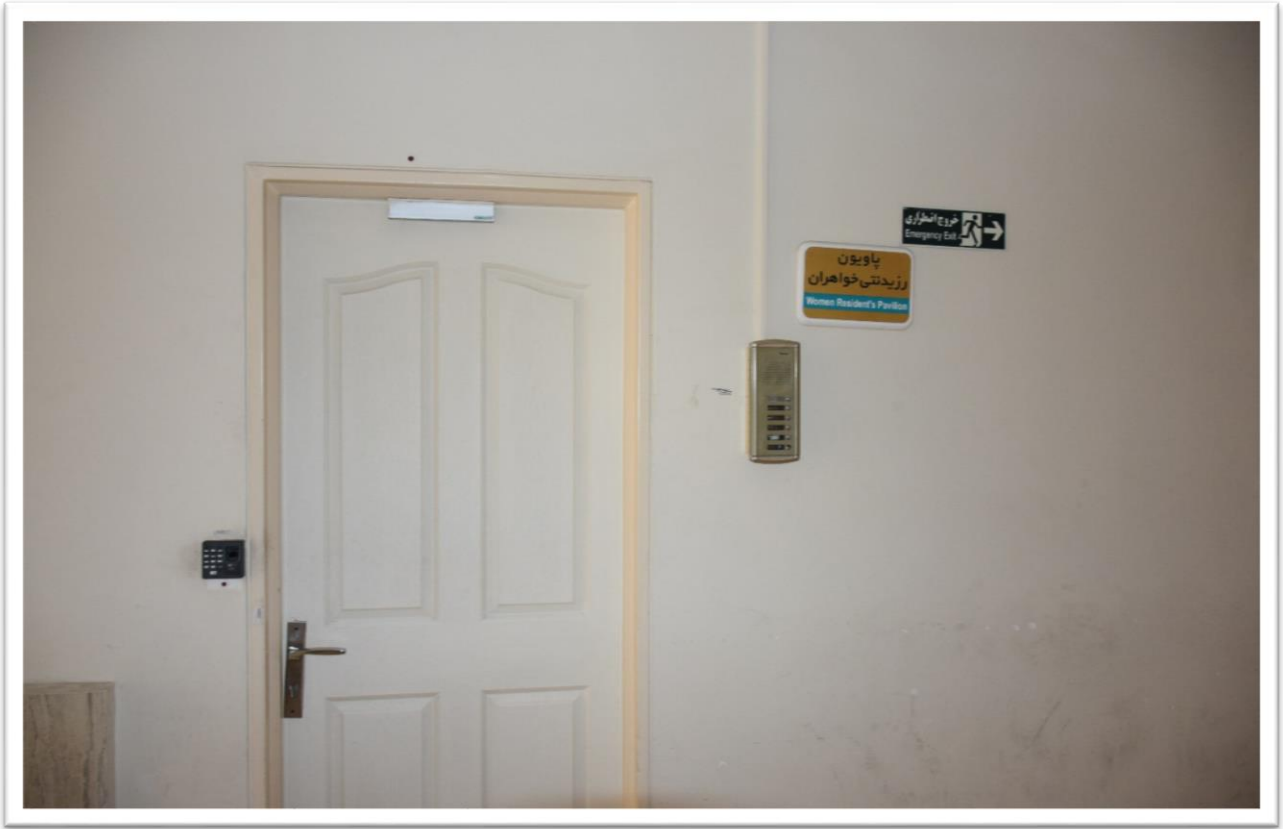

Equipping a Blood test department (2015).

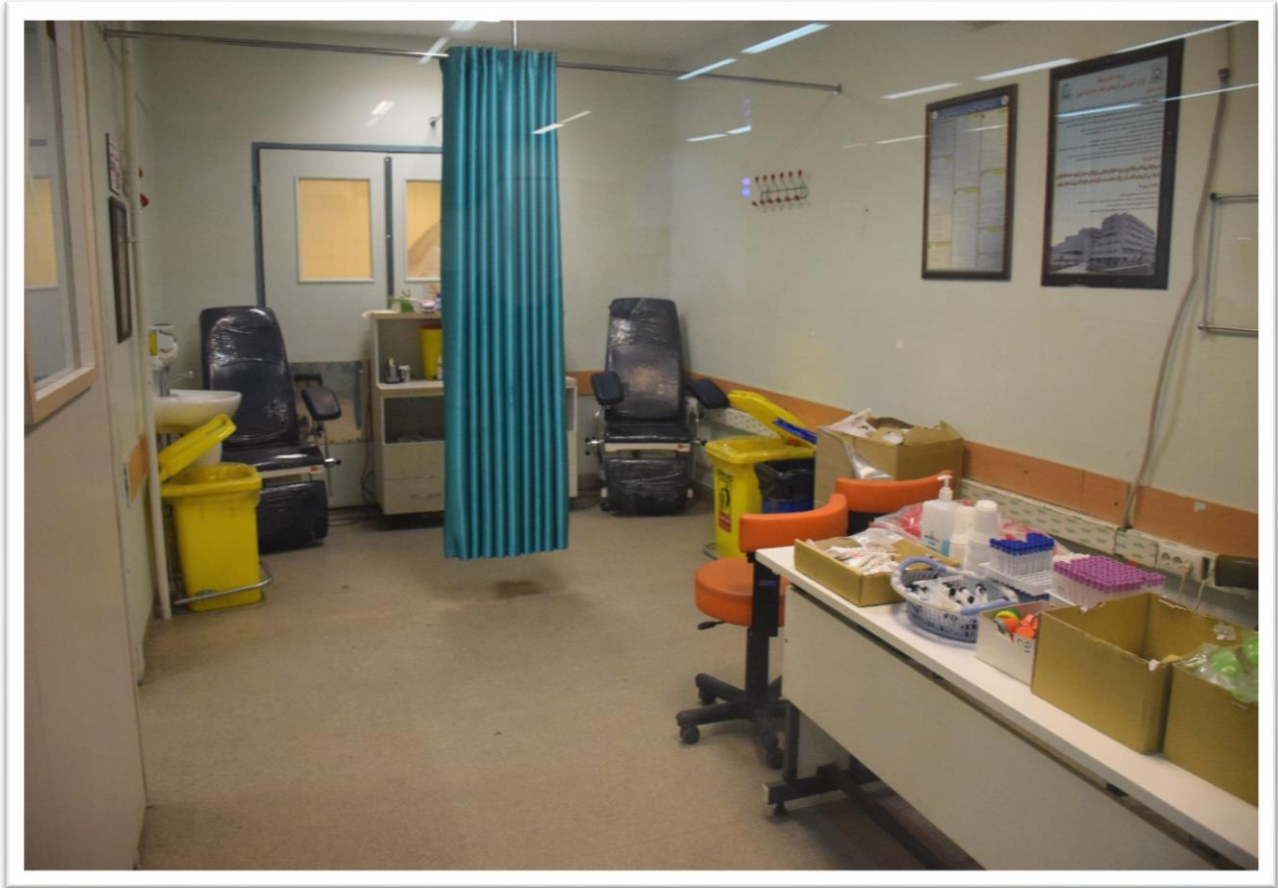

- Organizing the warehouses of the hospital (2015).





- Improving and reconstruction of the hospital clinic in an area of 1500 square meters in 2015.



تغذیه	
روزانه ۷ لیتر مایه گاو یا گوسفند شیر و شیر خشک	<input checked="" type="checkbox"/>
روزانه ۱۰۰ گرم حبس، لوبی و جو خنده	<input checked="" type="checkbox"/>
روزانه ۱۰۰ گرم مایه های ماز و کباب (الکس کن)	<input checked="" type="checkbox"/>
روزانه ۱۰۰ گرم مایه های گوشت و کدو	<input checked="" type="checkbox"/>
روزانه ۱۰۰ گرم گوشت خنده خنده خنده خنده خنده	<input checked="" type="checkbox"/>
روزانه ۱۰۰ گرم مایه های گوشت خنده	<input checked="" type="checkbox"/>
روزانه ۱۰۰ گرم مایه های گوشت خنده خنده	<input checked="" type="checkbox"/>

مراجعه منسوم
 در صورتی که از نحوه ارائه خدمات پزشکی در بیمارستان رضایت ندارند و باسج فاجع کننده از مسئولین بیمارستان خود را به اطلاع مقامات بالاتر برسانند :
 شماره تلفن : ۱۵۹۰
 ساعتی پاسخگویی : ۱۵۹۰۰۰۰۰۰

عفونی	
سرخ - سرخچه - اوربون	<input checked="" type="checkbox"/>
بیماری آمیزی و عفونت دستگاه تناسلی	<input checked="" type="checkbox"/>
آنفلوآنزا سایر بیماری های تنفسی ویروسی	<input checked="" type="checkbox"/>
اسهال عفونی	<input checked="" type="checkbox"/>
آنفلوآنزای خونی	<input checked="" type="checkbox"/>
عفونت های انگلی و گرمی	<input checked="" type="checkbox"/>
بیماری ویروسی (اوباد، تب مالت، اوباد)	<input type="checkbox"/>

Monitoring system and CCTV cameras of the center (2016).

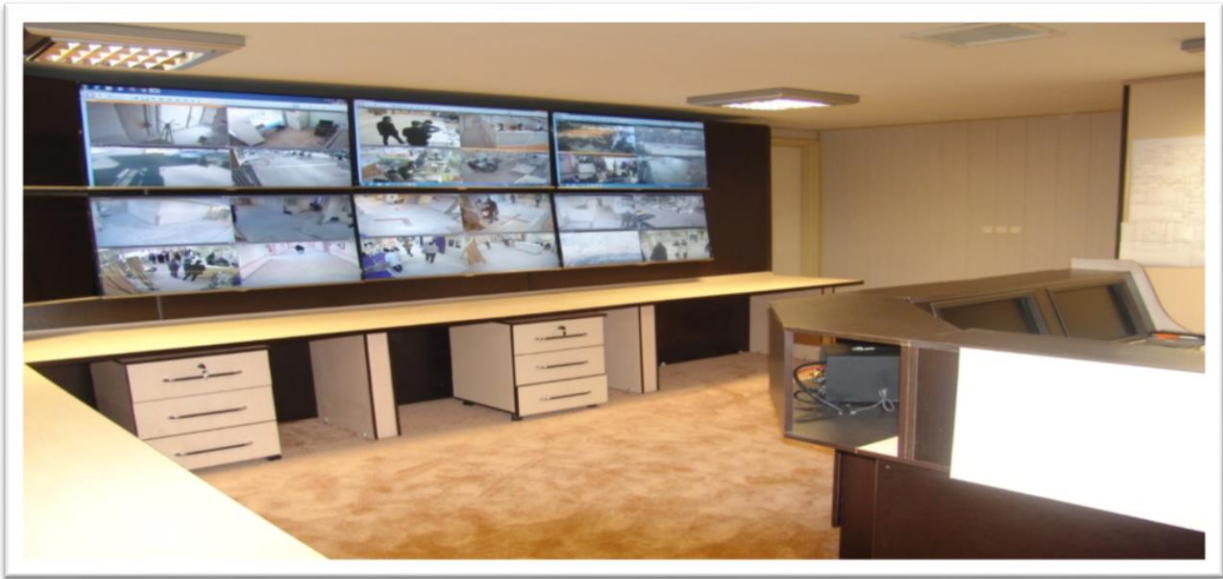



- Nurse Call Systems (2016).



- Oxygen generator with daily production of oxygen more than 900 cubic meters (2018-2019).







Replacement of cooling towers in an area of 300 square meters in 2018-2019



Setup plasmapheresis in 2017.

- **Reconstruction of the Urodynamics section in 2014.**



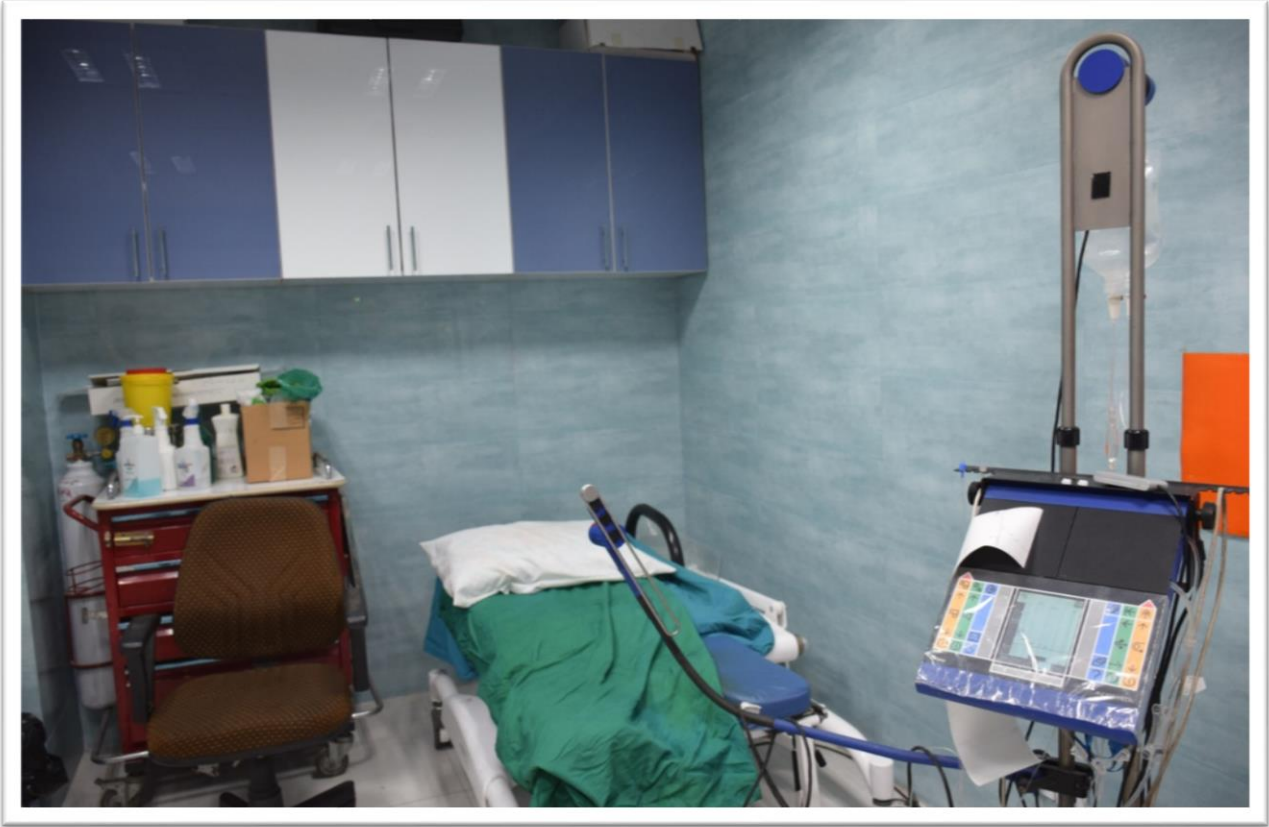

- Landscaping and green space of the hospital in 2014-2019.





- Public Parking was established in an area of 6000 square meters in 2015.



- Construction of a hospital ramp in 2013-2016.





- Equipping the Medical Gas System with 2 Oxygen generator and one central vacuum device (2018).





- equipping the Radiotherapy accelerator (2018).



- Construction of chemotherapy ward in Shahid Madani Center.



- Equipping radiology with digital converters (2015).



- Painting (2013-). Asphalt improvement (2016). Building lighting (2014).



